

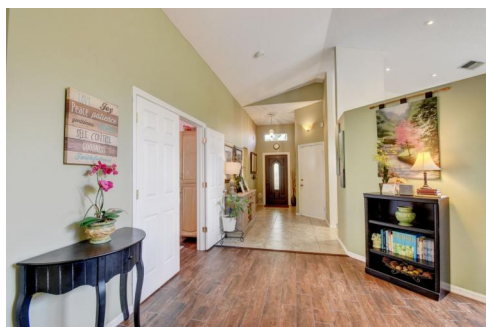

12218 Brisbane Lane
Wellington, FL 33414

MLS # RX-10466536
PRICE \$325,000



 Single Family

 1631 SQFT

 3 Beds

 2 Baths

PROPERTY DETAILS

Have you been searching for that move-in ready home in the heart of Wellington?? Your search has ended with this beautiful 3/2 -(2 CG) - fenced home in Wellington Downs. A community that offers its residents a clubhouse, tennis, & pool. All of which is located near A-rated schools, Restaurants, Malls, Shopping, Water Park & Dog Park Community Center, Village Hall, & the sought after Polo & Equestrian Venues. This home & location truly offers something for even the most discerning of buyers. It only gets more enticing upon entering the home welcomed by both porcelain wood tile tile throughout--all complimented by warm paint tones. Vaulted ceilings & outdoor garden areas complete this true feeling of Home. Your new home awaits! Contact us today for even more details, features, & a tour.



Nolan Pierami
954-591-0621
npierami84@gmail.com

