

650 SE Forgal Street
Port St. Lucie, FL 34983

PRICE \$250,000



Single Family



1825 SQFT



4 Beds



2 Baths



2 Car



10000 SQFT

PROPERTY DETAILS

I've got a good one for you today! This 4 bedroom, 2 bath pool home has room for everyone! Spacious split floor plan with a formal living room, formal dining room, as well as a huge den/family room. Generously sized bedrooms with excellent closet space in each room. I always find that newer homes lack closet space and there's now where to put your "stuff". This home has an entry closet, a pantry, a giant linen closet in the master, and another linen closet in the guest bath. Granite countertops in the kitchen with a pass through window to view the pool while you're washing dishes! Step outside onto your covered and screened patio with plenty of room for outdoor entertaining. Roof 2008. A/C 2020. Pool Pump 2019. Pool liner 2019. Interior paint 2020. Wooden fence for your privacy.

No carpet to bother with, as this home has tile and laminate floors throughout. Bathroom walls are enclosures with no grout to clean! Vanities have lots of storage and counterspace. Located in Central Port St Lucie super close to Crosstown Parkway, I-95, Florida Turnpike. A short drive to the beach and all of the shopping available in St Lucie West, Tradition, and Jensen Beach. Also not far from the Mets Spring Training for you baseball fans!

Waiting for the perfect match of a family looking to make new memories in this great home. Side note from listing agent: while at the property doing listing activities, I've met several neighbors and everyone has been super nice and friendly. That's half the battle when choosing a place to call home! Be sure to click on the virtual tour link for 360 views of the property. Use your

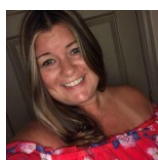

Tammy Eiseman
772-224-4522
teiseman@bellsouth.net



mouse to pan around each room. Priced to sell, so don't wait to schedule your showing or it will be gone, gone, gone.

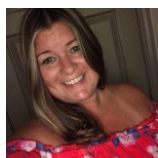

Tammy Eiseman
772-224-4522
teiseman@bellsouth.net

